

Isle of Hope Art & Music Fest Returns with Most Participants Ever

The Isle of Hope Art and Music Fest returns Saturday, October 26. The Art Fest takes place at the Isle of Hope Marina Pavilion, Paxton Park, Rose Drive and Bluff Drive from 10:00 am to 5:00 pm (see pages 10,12,14 for the layout). According to Brigitte Van-Baelen, who spearheads the event, the Art and Music Fest has more participants than ever this year. Some IOH favorites plan to set up a booth, including Dale's Crab Traps, Kelli Mills Photography, Noel Wright Woodturning, Polly Cooper, and Frond and Fern.

The Music Fest starts at 10:00 am in the IOH Marina parking lot. The World Famous Crabettes kick off the live music (10 am), followed by Keith & Ross (11:30 am), The Eric Culberson Band (1 pm), Andrew Gill, and Company (3 pm), and Lyn Avenue (5 pm). Junkyard Angel finishes off the night with a set from 7 pm to 9 pm.

Chazitos Latin Cuisine, Dark Shark Taco Attack, Ben & Jerry's, Bayou Cafe, C&C Nut Factory, Kona Ice,

 <p>ISLE OF HOPE ART AND MUSIC FEST</p>	<p>October 26, 2019</p> <p>Art Show: Isle of Hope Marina Pavilion, Paxton Park, Bluff Dr, Rose Ave 10am to 5pm</p> <p>Music Fest Isle of Hope Marina 10am to 9pm</p>
---	---

Big Cheese, Pie Society, Magic Food Truck, Prowl, and Little Diddle's Bakery will provide great food and treats. The Isle of Hope Marina and Paxton Park will sell beer, wine, soda, and water.

Mathnasium, BankSouth and other vendors will offer kids activities at the Isle of Hope Playground. You can bring dogs on a leash.

The Isle of Hope Artist Guild started The Isle of Hope Art and Music Fest more than 18 years ago. Residents and artists joined together for the first festival, which took place in front of Noel and Ruthie Wright's house on Bluff Drive. Eventually, it expanded to the Isle of Hope Marina Pavilion and parking lot.

In 2011, the Art Fest added a parade, museum, and Music Fest to celebrate the 275th anniversary of Isle of Hope. The residents loved the Music Fest, so the organizers kept it going, and the festival became known as the Isle of Hope Art and Music Fest. It also grew to include Bluff Drive, Rose Avenue and Paxton Park.

The Isle of Hope Historical Association presents the Fest now, and corporate and individual sponsorships fund the event. It is FREE for attendees of all ages.

Parking is available at the IOH Baptist Church, IOH Methodist Church, St. Thomas Episcopal Church, and IOH Elementary School.

See you there.

Editor's Note

I take my dog, Harper, for a walk (or maybe three) most days. As we meander down Bluff Drive, I look out over the Skidaway River while she sniffs for squirrels, birds and skinks.

We say hello to friends, neighbors and other furry critters we pass along the way. Sometimes, we talk to visitors who have docked at the IOH Marina for a day or two or maybe longer on their way to another destination.

I can't help thinking to myself...it's just another day in Paradise.

On most weekends, my wife Lauren and I enjoy a great variety of events that

are within walking distance. In the past few weeks, we've taken in live music at the Isle of Hope Marina, enjoyed the Co-op at St. Thomas (CAST)—a local farmer's market and festival held at the church the first Friday of every month—and eaten some fresh out of the river crabs at Holy Crab, the annual crabbing tournament and free neighborhood crab-boil held by St. Thomas.

In October, we'll participate in the Isle of Hope Art and Music Fest. We'll also sit on our front porch on St. Thomas Avenue and watch all kinds of ghouls, goblins, superheroes, princesses, etc. stream down the street

on their way to Bluff Drive for the best trick-or-treating in Savannah.

Kudos to all the residents, churches, businesses, and other organizations that make Isle of Hope the best place in Savannah to live.

-Editor, Chris Brantley
chris@isleofhopenews.com

The Isle of Hope News is a bi-monthly publication serving Isle of Hope area residents and advertisers. IOH resident, Ed Yannett started the community magazine in 2011. It mails to 2,400 households in Isle of Hope, Dutch Island, and surrounding areas.

Isle of Hope News

**Reach 2400+ Households
in the Isle of Hope and
Dutch Island Area**

Ad Sizes:

DoublePage – \$999

Full Page – \$599

2/3 Page – \$449

Half Page – \$349

1/3 Page: \$249

1/4 Page: \$199

*prepay for 3 ads and get 10% off

Call 912-665-8770 or Email chris@isleofhopenews.com for details

**AVOID HIGH IRRIGATION COST
WITH YOUR OWN WELL
WATER
Over 35 Years Experience**



McClain's

Shallow Wells

Free Estimates

(912) 355-5442

Downsizing

By Polly Wyly Cooper

Americans love spacious homes. According to the National Association of Realtors, the average size home in 1950 was 1000 square feet and families were bigger back then!

Downsizing can be traumatic. There are sacrifices. You may not have room for the king-sized bed. No walk-in closets. No bonus room. No formal dining room, or hot-tub.

But the scales tip heavily in favor of shedding all that space which needs expensive cooling, heating, cleaning, and repairs.

What do we all do with space? Fill it up, naturally!



Tim and Polly Cooper

“The biggest hurdle is emotional...waiting too long to downsize. Parents age and children have a hard time separating from the memories of the house they grew up in” - Ed Yannett of ed@teamyannett.com.

New Patient Special

**\$149 Exam, Cleaning, X-Rays
& Get \$100 In-Office Bleaching When
You Get Your Teeth Cleaned**

Call 912-349-0472 for Details

No Dental Insurance?
We have you covered.
Ask us about our
Premier In-House Dental Plans!



SANDFLY
FAMILY DENTAL

Where A Trip to the Dentist is a
Day at the Beach

smiles@sandflyfamilydental.com
www.sandflyfamilydental.com

7360 Skidaway Road, Suite H-2
Savannah, GA 31404



Angela C. Canfield DDS
Family & Cosmetic Dentist

Downsizing

This spells one dreaded word.... "clutter." We're like goldfish. We grow to the size our space allows.

People hang onto excessive square footage saying they need it for visiting grandchildren.

Admirable but realistically... how often do they come? Come on...be honest. Blow-up mattresses are an adventure for kids!

First is the emotional process of hacking into the clutter and emptying the climate-controlled storage units with their monthly fees. You're not flinging out objects at random. They have memories attached. Harden yourself. Get practical! When did you last use those wooden tennis rackets with broken strings, the ice cream churn or the snow shoes?

The Rev. Patty Davis of Christ Church said, "Rod and I put things in three piles...keepers, give-aways and trash. We made an effort to create a calming environment. This has freed us up for what matters... golf cart rides around the island, coffee with friends and hobbies." They are now settled calmly on Grimball Point Road.

Pam McCaslin, former organist and choir director at St. Thomas Church, lived in a spacious four-story house on President Street which she and her husband, Jay, restored 42 years ago. After



Mike and Judy Fogarty

Jay died, Pam stayed on with her dog Crumpet.

"Our family...Jenny, Lisa, Jay and Bryan helped de-clutter. When you live in one place this long, you no longer know what you

have. We found my wedding dress, which I thought had been lost! My knees thank me daily for moving into a one-story house." Pam is settled into cozy quarters at the Landings.



The neighborhood's preferred Mexican Restaurant and Tequila Bar

DOWNTOWN // SANDFLY // TEQUILASTOWN.COM //  

Downsizing

Judy and Mike Fogarty moved from the 3500 square foot house they had lived in since 1980 on Richmond Drive to a smaller home two doors away.

"We didn't want to leave Isle of Hope. The funniest part was watching the movers roll my piano along the street and up the driveway to our new little house!"

Adjusting to new sounds was tricky. "I'm an earlybird (4:30AM). Mike's an owl. With the kitchen next to our bedroom, I tip-toed not to wake him. The first gurgle of coffee brewing sounded like thunder all through the house."

Mary and Scott Blaney shrunk from 3200 square feet in Richmond Hill to 1200 square feet on Dorothy Drive in Wymberley.

"We thought we needed to keep extra bedrooms for grandchildren to visit. In my day it was fun sleeping on the floor! I love this little cottage," she exclaimed admiring her magical private garden. The grandchildren come regularly and laughter fills the neighborhood as they splash happily in the pool.

This article was written by someone who has just downsized from 3200 square feet on Parkersburg Road to 1200 square feet in Wymberley. Was it tough to give up walk-in closets, bonus room, two fireplaces, elevator, dining room, 18 foot ceilings, double garage? "Honestly....



Scott and Mary Blaney

easier than I feared!" admitted Polly Cooper. Polly and Tim built on Parkersburg Road 28 years ago.

With a whole acre, it was delightfully secluded.

"I'm not going to Shady Pines," declared Tim during



**Hope Arbor Opens Wednesday
Beginning in October!**

Hope Arbor enriches the lives of adults with memory loss through fellowship and engaging activities, while providing resources and support for families and caregivers in the Savannah Community.

We have music, art, entertainment, and lunch each day for friends living with dementia related diseases like Alzheimer's or Parkinson's. It also gives their Care Partners a much needed and appreciated break to take care of business and themselves.

Open to the Savannah Community Tuesday, Wednesday, and Thursday from 10 am to 2 pm. If you're interested in participating, volunteering, or supporting Hope Arbor contact Brooke Chambers at IOHUMC 912-355-8527 or bchambers@iohumc.com



Join us Tuesday Mornings at 10am for our Caregivers Care Group located in room 226 in the Greenhouse. This is a support group offered to any family caregiver in the Savannah area. Experience fellowship with other caregivers while gaining tools and insights on how to better care for yourself while caring for your loved one.

Earn Some Extra \$\$\$ for the HOLIDAYS

Check out job listings & complete an online job application @ www.horizonstaffing.com
7722 Waters Avenue Savannah, GA 31406
912-355-5966

Clerical/Administrative
Industrial/Warehouse
Skilled Labor/Machine Operator

* must be 18 to apply

HORIZON
STAFFING

Locally owned and operated by IOH
resident Lisa Brantley Yannett

Downsizing

construction. "We're installing an elevator!"

From their treehouse up in a 200 year old live oak tree, they watched children on the playground in Paxton Park and weddings at Our Lady of Good Hope Catholic Church.

Father Time has an irritating habit of marching on. Downsizing became a heated topic at breakfast.

A 1200 square foot cottage in Wymberley built in 1952 by Jim Richmond beckoned. "I feel like we're living on a boat," said Polly. "Everything is within reach. As a bonus, we've got great neighbors!"

Matt Pogue (married to Revel Wyllly of Wyllly Island ancestors) laughed. "Our kids didn't want our BROWN furniture! I told them...it's not brown, it's REAL wood...oak! pine! walnut!... not just brown! They want IKEA furniture!"

I met a delightful man and his dog on the bluff. "Bill" said he gave his nice suits and shoes to a church. "I received so many thank-you notes and phone calls! Why would anyone set up a garage sale and sit all day in the sun and 'skeeters for \$300?"



THE GIFT THAT KEEPS YOU GLOWING!

glow
MEDICAL SPA + BEAUTY BOUTIQUE

B-12 SHOTS	SKINCARE	EYELASH EXTENSIONS
LASER HAIR REMOVAL	FACIALS	MICROBLADING
FILLERS	MASSAGE	MICRONEEDLING
PRP TREATMENTS	BOTOX	IV THERAPY
PERMANENT MAKE-UP	WAXING	DERMAPLANING
KYBELLA	BODY BRONZING	CHEMICAL PEELS

HOLIDAY SPECIALS & GIFT CERTIFICATES AVAILABLE!

BEST MEDICAL SPA 11 YEARS IN A ROW

GLOWSAVANNAH.COM
TEXT: 213.2GO.GLOW

DOWNTOWN Chippewa Square 3 East Perry Street 912.349.3690	MIDTOWN Governors Square 415 Eisenhower Drive 912.303.9611
--	---

Downsizing

Check out selling online to help with decluttering. There are selling apps like OfferUp, Trove and Postmark. Do check their fees.

Americans still cling to the comforts of big living, though most secretly crave simplicity. My dear grandmother "Boof-ie" Chisholm told me years ago, "You run your house, dear. Don't let your house run you!" Words of wisdom from someone who struggled to manage a four story house on Gaston Street.



501
CHATHAM ORAL
&
MAXILLOFACIAL
SURGERY

Frank Scarbrough, D.M.D.
Michael Wilson, D.M.D.
Paul Hinchey, D.M.D., M.D.

Paul Hinchey
D.M.D., M.D.

Frank E. Scarbrough
D.M.D., F.A.C.O.M.S.

Michael C. Wilson
D.M.D., F.A.C.O.M.S.

WE SPECIALIZE IN:

- TMJ DISORDERS
- CORRECTIVE JAW SURGERY
- DENTAL IMPLANT SURGERY
- WISDOM TEETH

*New look.
Same outstanding service.*

CHATHAM
ORAL & MAXILLOFACIAL SURGERY

501 EISENHOWER DR. | SAVANNAH | 912.354.1515
145 TRADERS WAY, SUITE A | POOLER | 912.748.4365
613 TOWNE PARK DR., SUITE 301 | RINCON | 912.295.5199

Discover more at
ChathamOralSurgery.com

PALMS · TREES · SHRUBS · ANNUALS · PERENNIALS · TROPICALS · POTTERY

TO PLANT A
garden
IS TO
believe
IN TOMORROW.

— Audrey Hepburn

herbcreek.com



HERB CREEK
LANDSCAPE SUPPLIES

Herb Creek Sandfly
7402 Skidaway Rd. 912.691.0108

Herb Creek Thunderbolt
3005 E. Victory Dr. 912.356.1575

Let Our Family Show
YOUR FAMILY
The Way Home



Sold
in 30 Days for 102%
of Asking Price



Sold
in 69 Days for 102%
of asking price



Sold
in 7 Days for 100%
of asking price

The AGENT you choose makes all the DIFFERENCE!

Average agents take 104 days to sell a house. Fast is ALWAYS better than sloooow...Average agents get 94% of Asking Price. Do you think you have an average house? Then Why SETTLE for an AVERAGE agent!

MORE Money is always better than less money!

Our proven MARKETING SYSTEM is the difference!



kW KELLERWILLIAMS. REALTY
COASTAL AREA PARTNERS

Lisa and Ed Yannett

Direct: 912-596-4345 or 912-844-9000

To see these or other listings
go to our website :

MYHOMESAVANNAH.COM

Office: 912-356-5001 or 912-232-8580

Community Page

Isle of Hope News

Isle of Hope Art & Music Fest Booth MPL 5

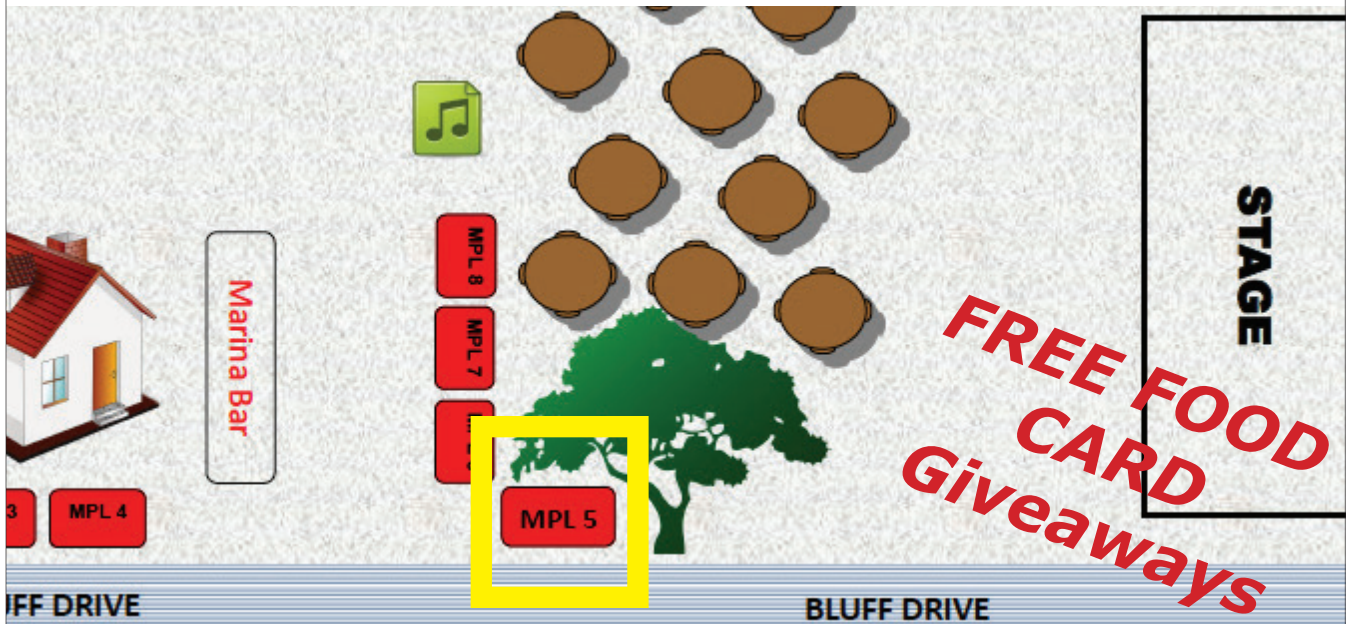

Taste of SandFly



MING
ASIAN
FUSION

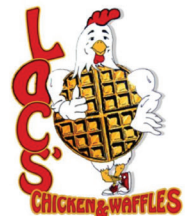

THE COMMUNITY PAGE IS SPONSORED BY:

Lisa & Ed Yannett

Direct: 912-596-4345 or 912-844-9000

Office: 912-356-5001 or 912-232-8580

www.myhomesavannah.com

kw KELLER WILLIAMS, REALTY
COASTAL AREA PARTNERS

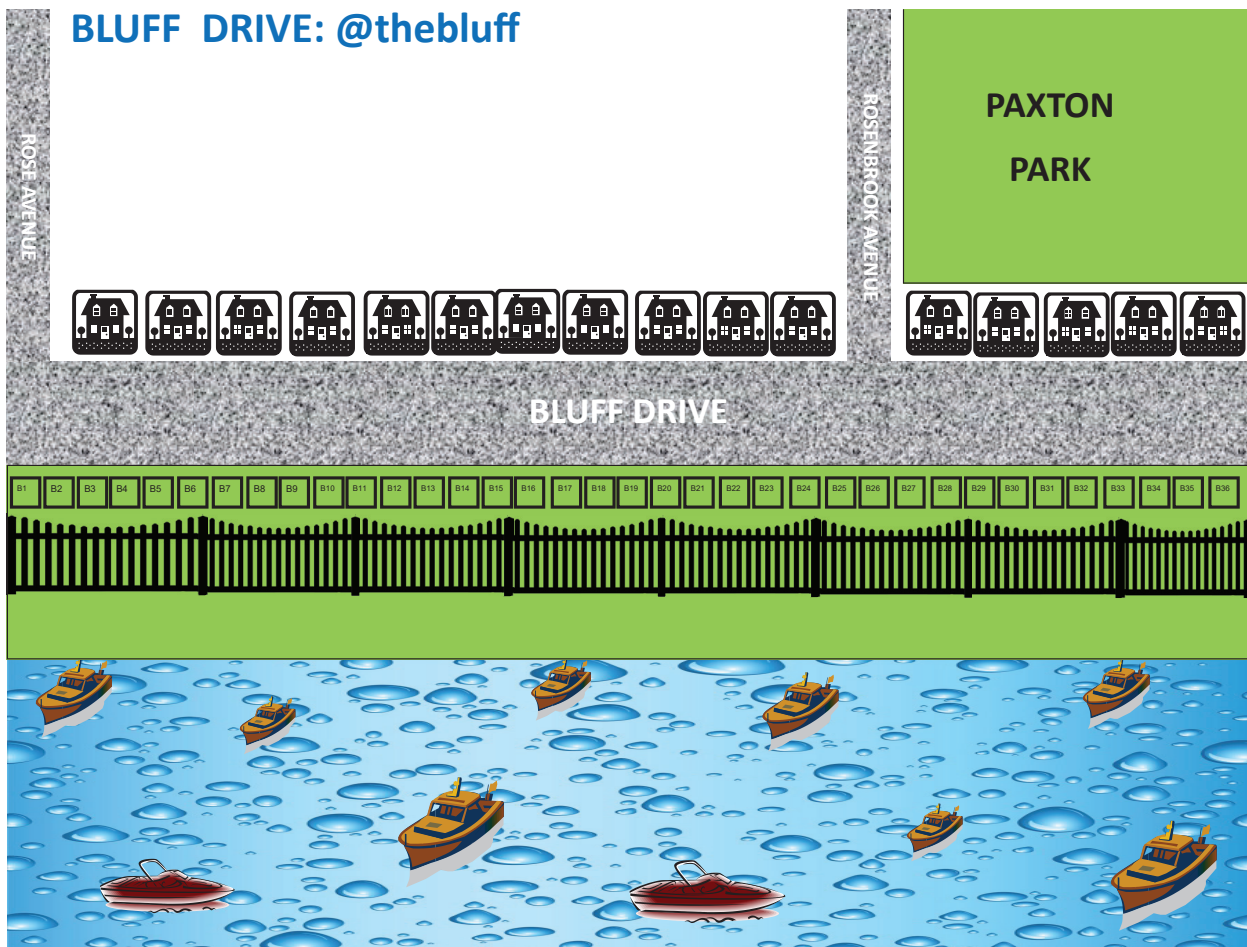
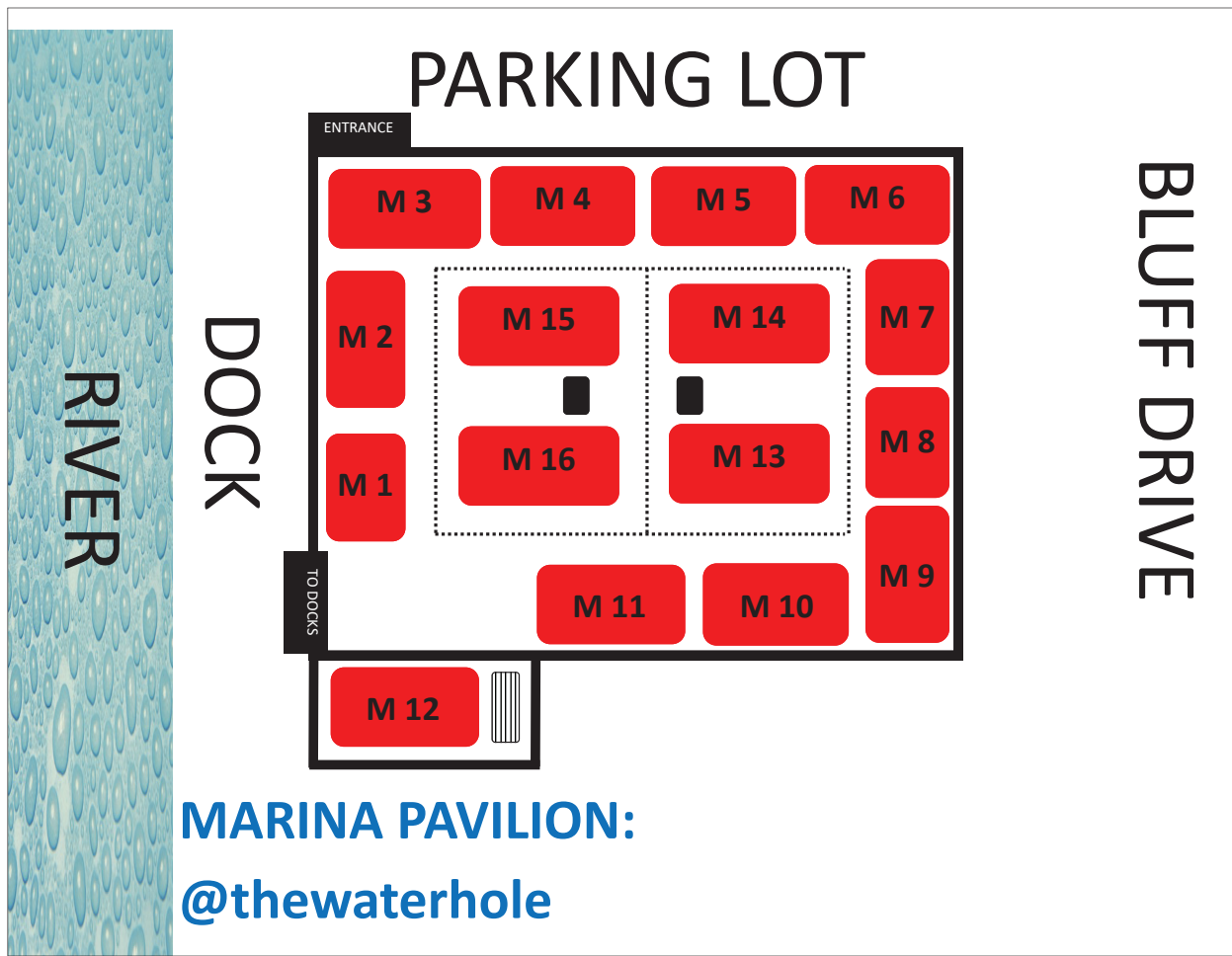

WHEN WAS THE LAST TIME YOU GOT CHECKED?



KELLEY SULLIVAN

Sales Manager | NMLS # 213216

C: (912) 844-2593

Kelley.Sullivan@nafinc.com
www.SavannahHomeLoan.com

CALL TODAY FOR A MORTGAGE CHECK UP!

CONVENTIONAL

- Buydown Options
- 89.99% CLTV HELOC (80/10/10)
(Not available in Nevada)
- Delayed Financing
 - Cash out before 6 months
- 5-10 Financed Property guidelines
- Up to 95% LTV Non-Occupying Co-Borrowers
- Manufactured Homes
- Down payment assistance programs available

JUMBO

- 20% down to \$5 million
- 10% down to \$3 million
- 5% down to \$1.5 million
- Delegated to \$5 million
(Other non-delegated options available for higher loan amounts)
- Self employed
- Down to 600 FICO
- Medical Doctor Program
- Bank statement loan in lieu of tax returns
- UNLIMITED financed properties
- 5/5 ARM and 15/15 ARM

GOVERNMENT

- No Money Down FHA Financing
(when combined with available DPA)
- Buydown Options
- FHA 203K Rehabilitation Loans - Full Consultant and Streamline
- VA Purchase and Refinance up to 100% financing
- VA to 580 FICO
- USDA to 580 FICO
- FHA Purchase or Refinance to 580 FICO including High Balance
- Down Payment Assistance Programs
- Manufactured Homes
- FHA Escrow Hold backs allowed
- Reverse Mortgage Purchase and Refinance
- FHA USDA, and VA, no FICO program
- HUD approved Condo's



Georgia Residential Mortgage Licensee, License # 22564; NMLS#6606. New American and New American Funding are registered trademarks of Broker Solutions Inc. dba New American Funding. All Rights Reserved. Corporate Office is located at 14511 Myford Road, Suite 100, Tustin CA 92780. Phone (800) 450-2100. 10/2019



Now Welcoming New Patients

State of the art veterinary care by a staff of highly trained animal lovers.



Where Smart Pets Bring Their People

Dr. Hunter Brigdon, DVM

11911 Middleground Rd. • (912) 231-3615
brigdonanimalhospital.com

MARINA AREA: @thewaterhole

FOOD TRUCK

FOOD TRUCK

FOOD TRUCK

RESTROOM

Marina Bar

MPL 1

MPL 2

MPL 3

MPL 4

MPL 5

MPL 6

MPL 7

MPL 8

STAGE

BLUFF DRIVE

ROSE AVENUE

MICHAEL GASTER PRODUCTIONS
BAND, STAFF
PARKING ONLY

IOH BAPTIST CHURCH

[illegible]



**LANDSCAPE
MAINTENANCE
INC.**



Cell: 655-9934 — Office: 355-2142 — Email: moonriveros@att.net

Oliver B. Schroder, Jr.
Lifelong Isle of Hope Resident



Crossroad ANIMAL HOSPITAL

Ernest Compton, D.V.M.
Melanie S. Bevere, D.V.M.
Stuart Ann Goldberg, D.V.M.

1201 E. Montgomery Crossroad
Savannah, GA 31406

(912) 927-4343
FAX (912) 927-2002



- Are you looking to launch or grow your own side business?
- Tired of making money for someone else
- Want the time flexibility to work around your busy life?
- Want to be part of a tribe of like-minded women?

If you answered YES to these questions, then we need to talk!

*Women Who Side Hustle....
Helping You Launch A Side
Hustle with the Potential to Be-
come Your Main Hustle!!!*

Call me at 912-596-4345 or email
me at lisa@successchic.com



Salty Georgia Oysters
Bluffton Oysters
Chesapeake Bay
Maryland Oysters
Stump Bay North Carolina Oysters
St. James River Virginia Oysters
Long Island Blue Points
Texas Oysters
Apalachicola Bay
Florida Oysters
Kumamoto
Malpeques
Copp's Island
Irish Points
Gold Points

Many Other Varieties Available!



SEAFOOD • PORK • CHICKEN • BEEF

"The freshest catch since 1870"

912.920.3474

www.ambosseafoods.com



PAXTON PARK

@thepark

Paxton Park Basketball Court Area Key Info:

Parkersburg Road



Food Truck 4

Food Truck 5

Food Truck 6

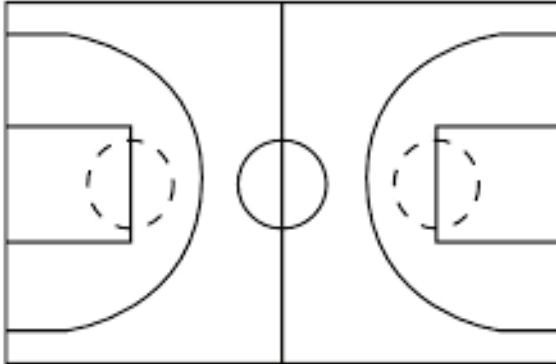

Food Truck 1

Food Truck 2

Food Truck 3

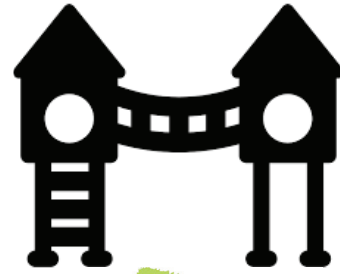

Lemon
Cake
Flowers



Mathnasium

BankSouth
Glitterboxx
Face Paint

Ray
Vogler
Massage

Rosenbrook Avenue

PAXTON PARK: @thepark

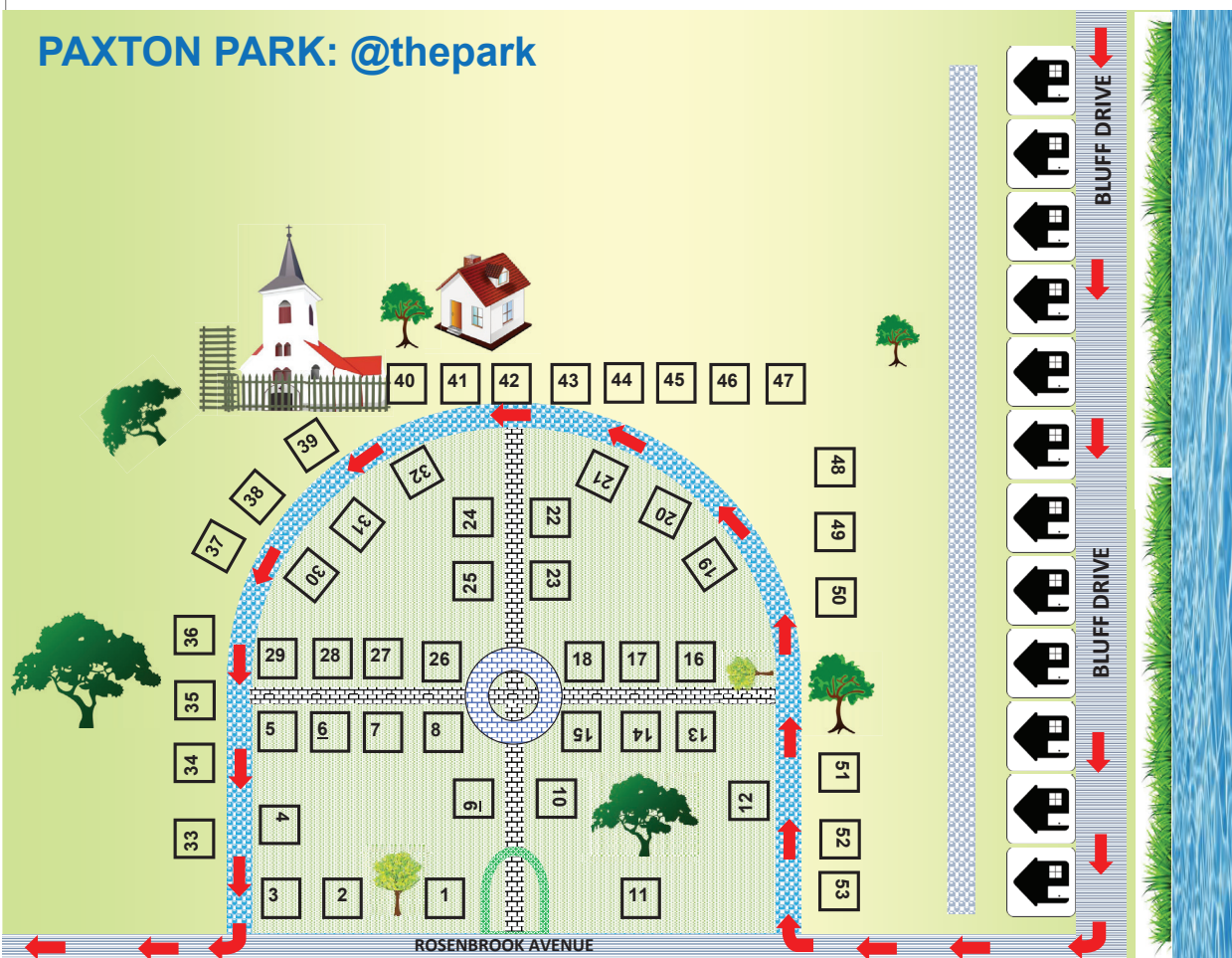

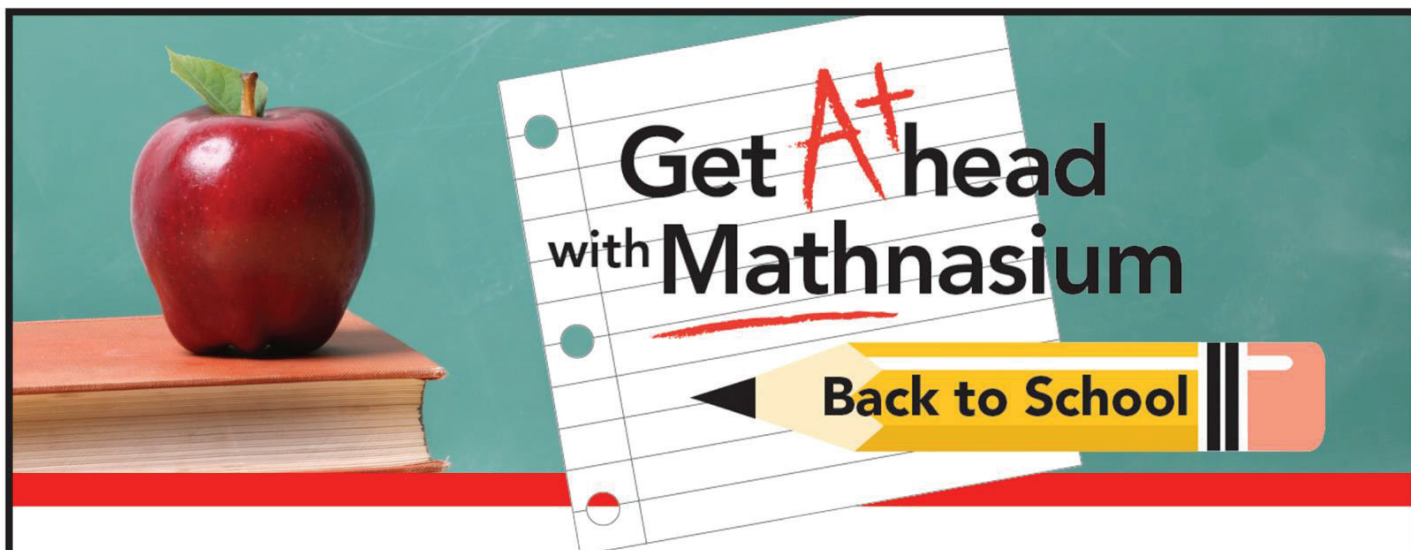

Fall Curriculum Offerings

One of the most important things you can do for your child is to make sure they start the school year with a solid math foundation.

Get ready for next year's math class with Mathnasium's year round programs for 1st – 12th grade

Students attend two to three times a week for about an hour each visit. Sessions are drop-in, no appointment needed!! Our goal is to enhance your child's math skills, understanding of math concepts and overall school performance.

Benefits include:

- Assessment to determine your child's specific needs
- Customized learning plan
- Highly trained instructors
- Individual instruction and guided practice
- Homework assistance, test prep and study skills
- Results! Your child's progress is measured by grades, regular assessments, and a love of mathematics.

Every year parents and students tell us they wish they had received our expert help sooner!!!

**DON'T WAIT FOR THAT FIRST FAILING GRADE
ENROLL NOW !!!**

www.mathnasium.com

MATHNASIUM®
The Math Learning Center

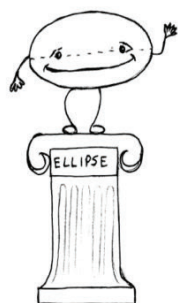

4 CONVENIENT LOCATIONS!

Savannah Islands	Whitemarsh Island next to Polka Dots	912-898-3700
Savannah Midtown	Next to TJ Maxx	912-355-5678
Pooler	Near Publix in Pooler Marketplace	912-330-0666
Bluffton	876 Fording Island Rd (near Jim N Nicks)	843-815-6284

Isle of Hope News
1 Saint Thomas Avenue
Savannah, GA 31406

PRSRT STD
ECRWSS
U.S. POSTAGE
PAID
EDDM-Retail

**Local
Postal Customer**

